



Homme de 19 ans

ATCD: RAS

Douleurs Thoraciques à irradiation dorsale

Pyrosis. Pas de fièvre

Pas d'effort de vomissement, pas de « gros repas »

RT Normale. Fibroscopie « prudente » = anormale



05/07/1990
20/07/2009
12:13:11
2 IMA 2

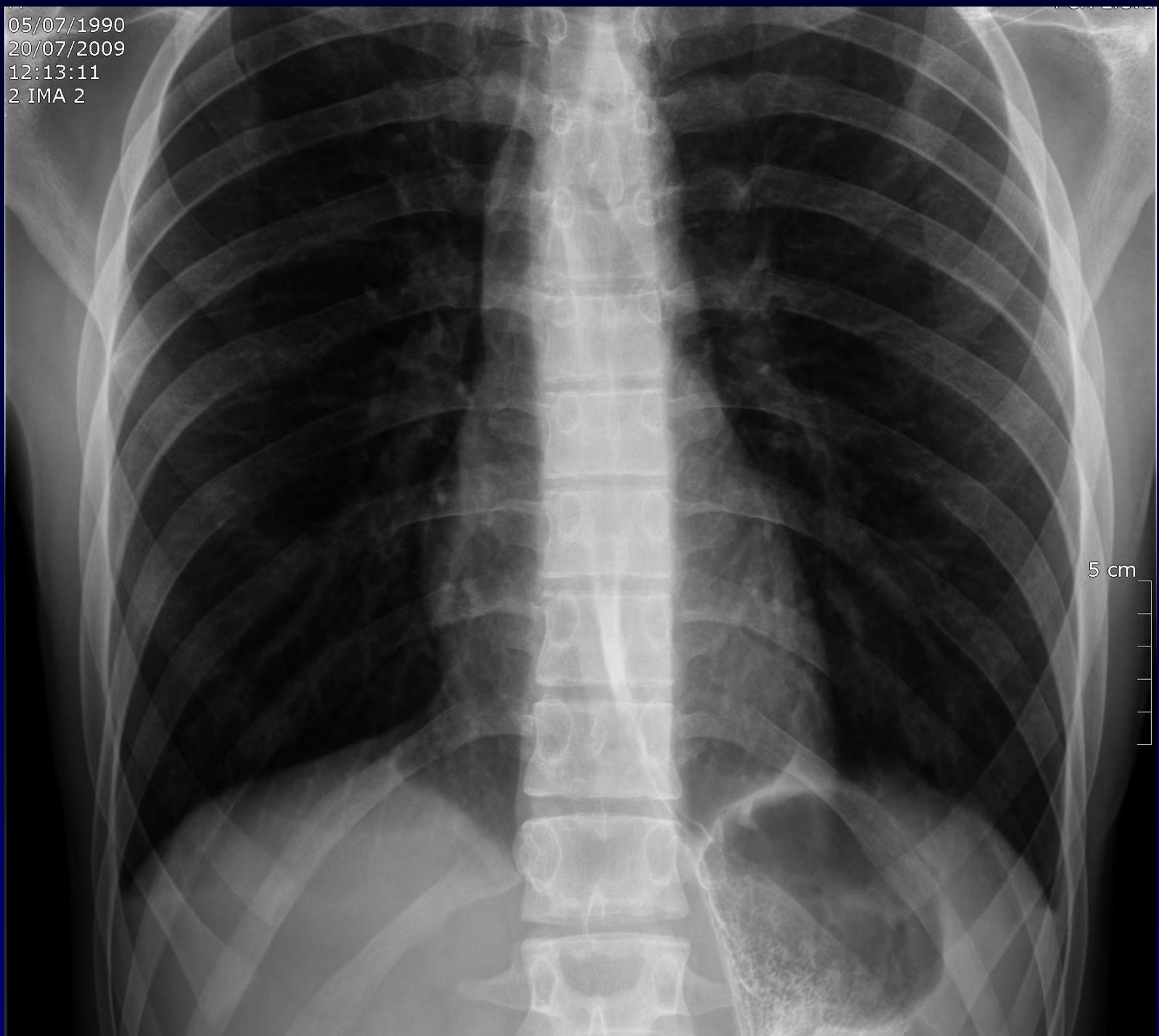



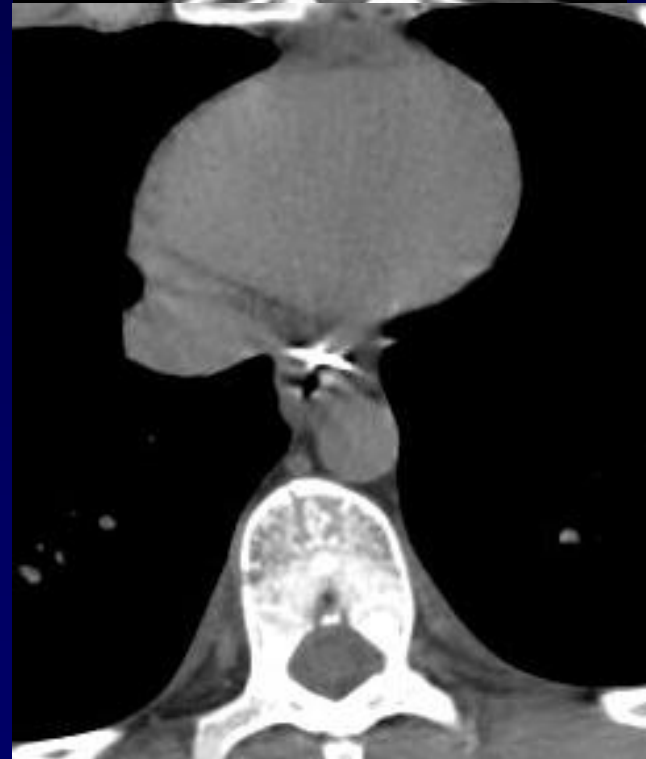
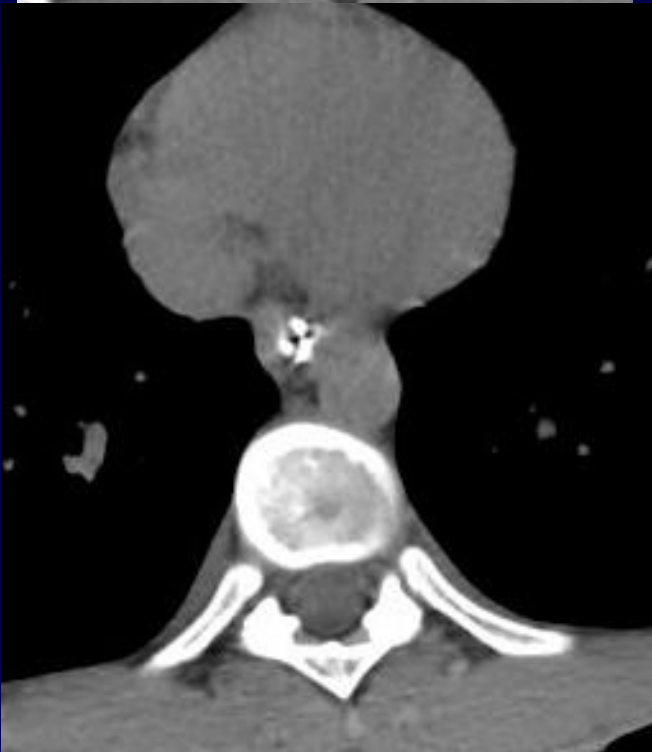
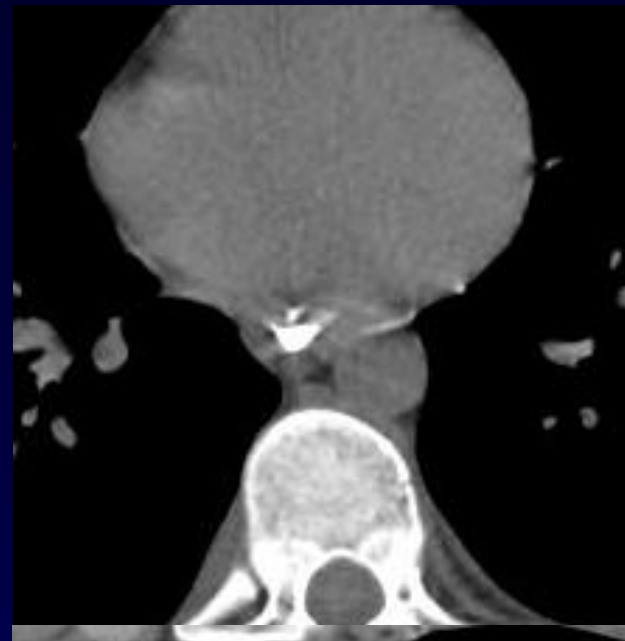

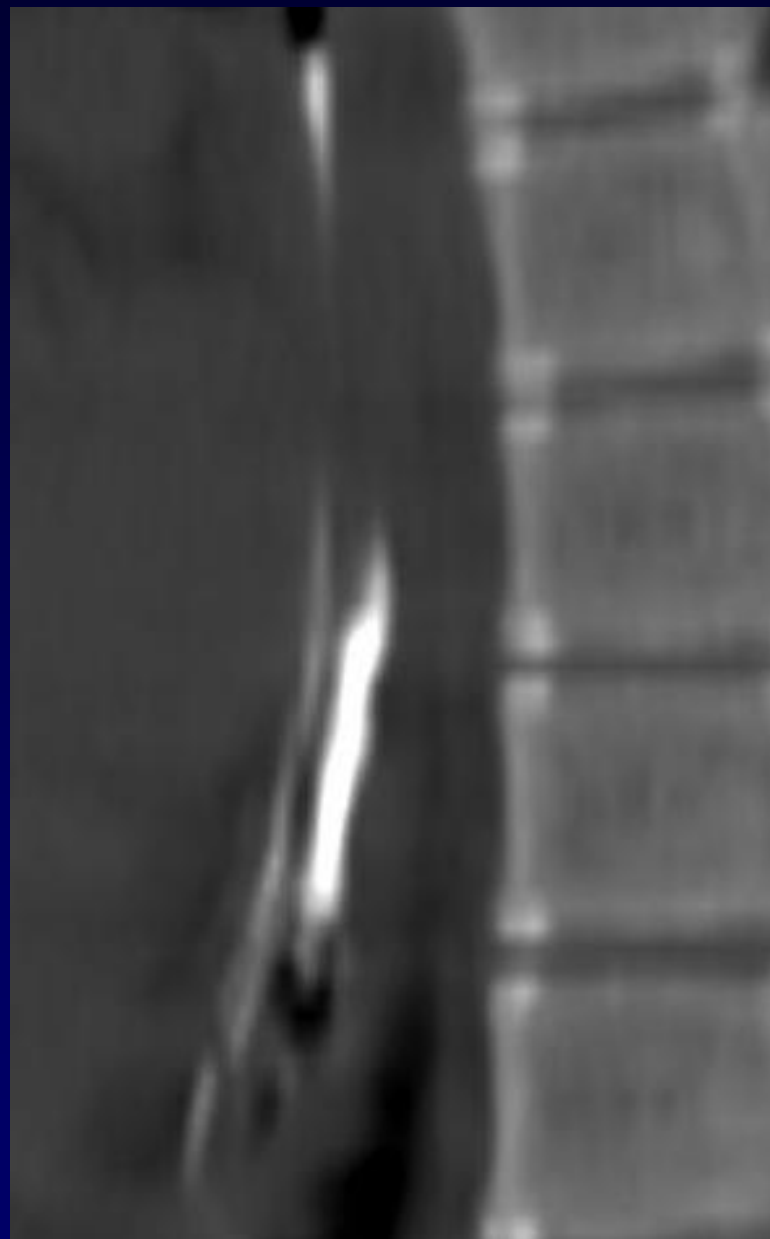
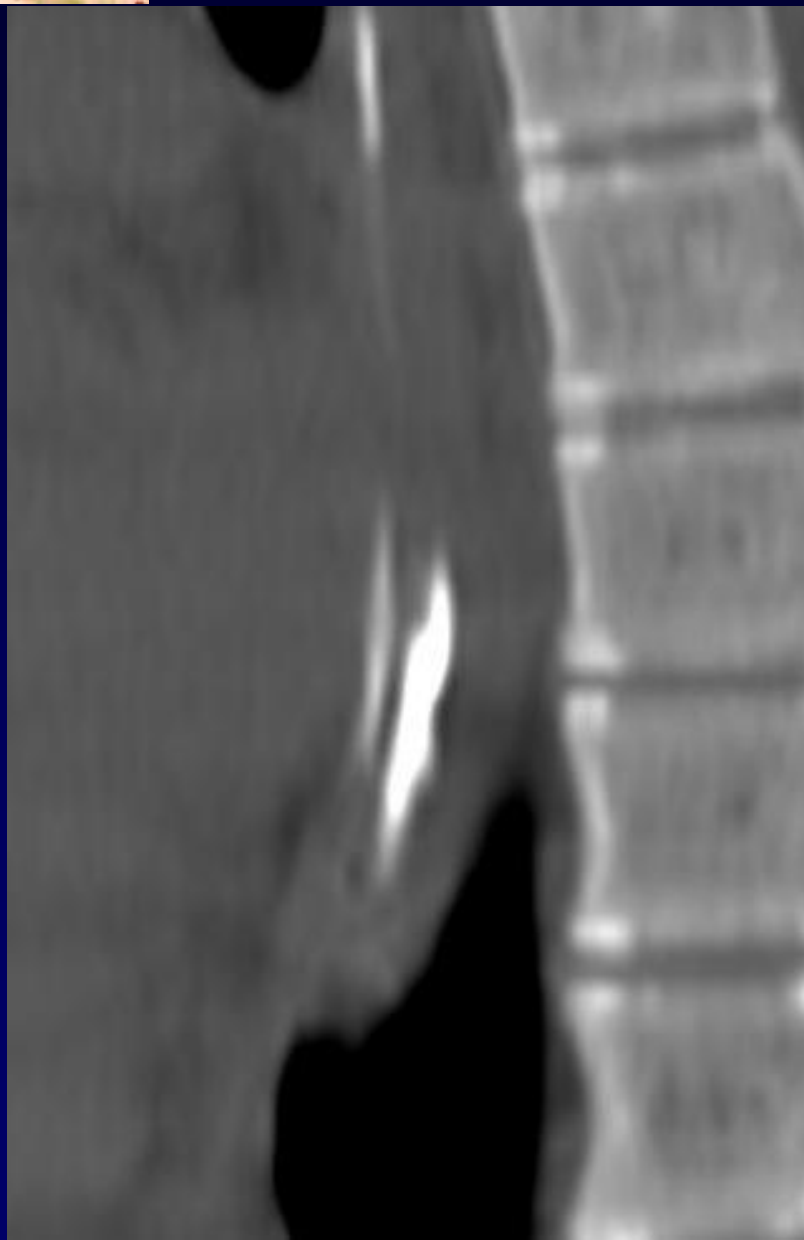



Diagnostic ?

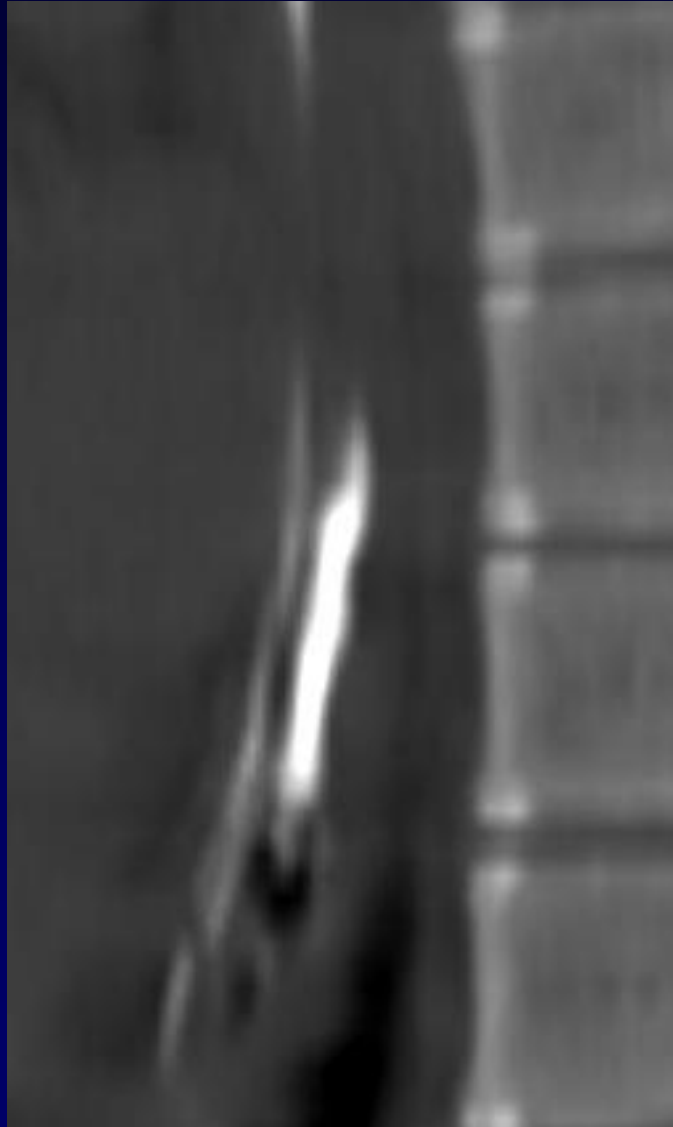



Fissuration spontanée du bas œsophage

Résolution sous HAP* et Antibiothérapie

(Mallory-Weiss)

HAP* : Hyper Alimentation Parentérale